

n 10.0m 20.0m

- Plan Outline of Original Planning Application (Ref: 20/00330/FUL)
- Plan Outline Originally Submitted in 2021 (Ref:21/00630/FUL)
- Revised Proposal Plan Outline (Ref: 21/00630/FUL)

### Proposed First Floor Plan

Total Floor Area - 1481m<sup>2</sup>  
 Total Dayspace - 238.1m<sup>2</sup>  
 Number of Bedrooms - 29

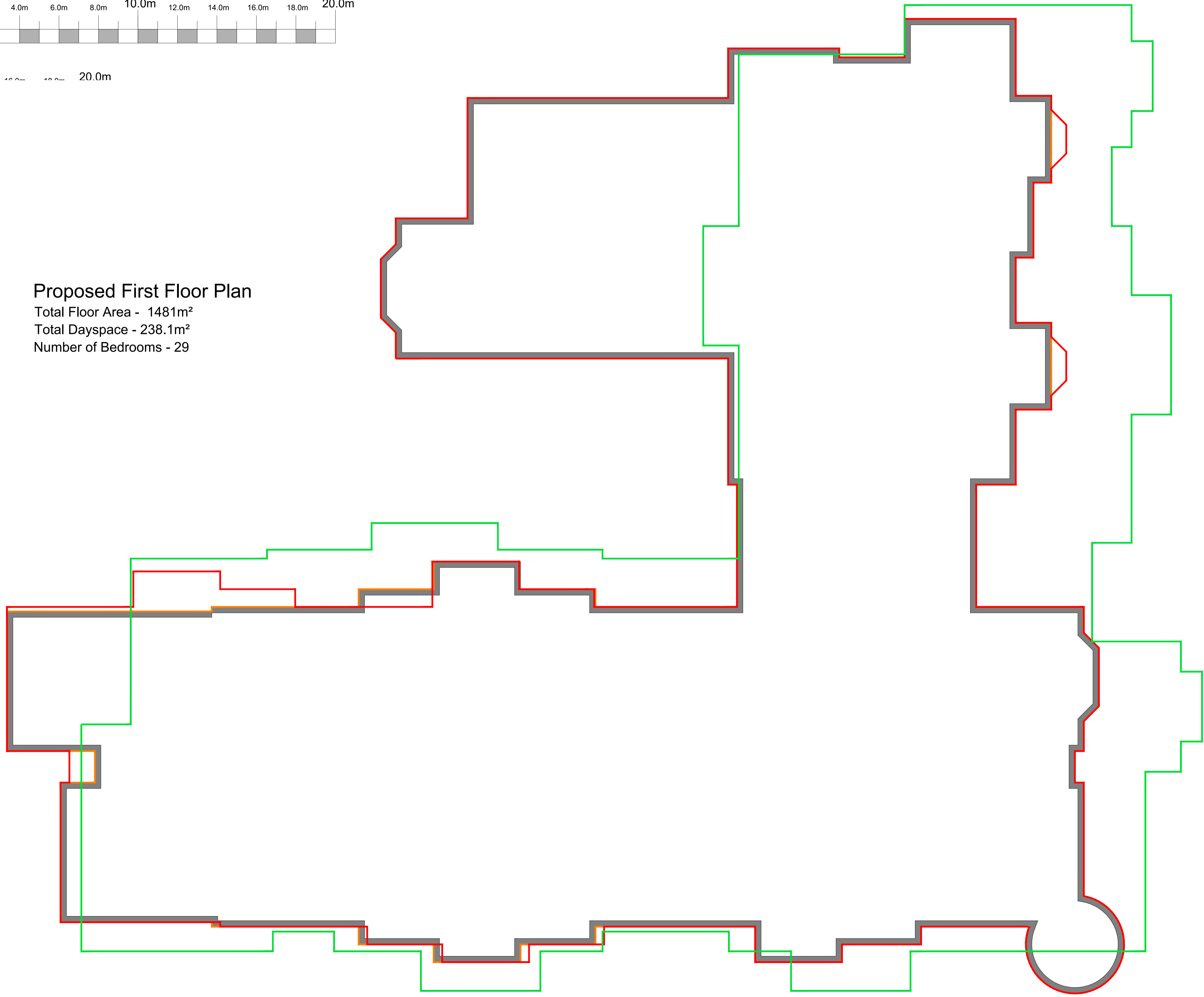

|  |                |                      |          |             |
|--|----------------|----------------------|----------|-------------|
| -  | 20/09/21       | Original Drawing     | CM       | JB          |
| Rev  | Date           | Revision Description | Drawn By | Approved By |
| <br><small>6 Pioneer Court, Darlington, DL1 4WD<br/>       t: 01325 464 111<br/>       e: studio@adgarchitects.co.uk<br/>       w: www.adgarchitects.co.uk</small> |                |                      |          |             |
| Client   |                |                      |          |             |
| The Halebourne Group   |                |                      |          |             |
| Project Information  |                |                      |          |             |
| Proposed Care Development<br>The Grey House Preparatory School, Hartley Wintney  |                |                      |          |             |
| Drawing Title  |                |                      |          |             |
| First Floor Plan Comparison<br>65 Bed Care home  |                |                      |          |             |
| A1 Scale   |                | A3 Scale             |          |             |
| 1:100  |                | 1:200                |          |             |
| Job Number   | Drawing Number | Revision             |          |             |
| H.19.12  | (00) 104       | -                    |          |             |
| Drawing Issue  |                |                      |          |             |
| <b>PLANNING</b>  |                |                      |          |             |